

**PROPOSED DESIGN OF D.A.V COLLEGE AT BATHINDA.**

**DRG. TITLE :-**

GROUND FLOOR PLAN  
SANITARY DRAWING

**ARCHITECT :-**

Basera's

**CLIENT:-**

D.A.V College

**ARCHITECT:-**

**BASERA ARCHITECTS**

Architects, Int. Designers & VaastuKars,  
1007 Surali Gird, Near Meela Ram Hospital,  
New Shakti Nagar, Bathinda - 151001  
Tel. No. :- 9855615194, 9814015194

**DATE:-**

22-03-17

**SCALE :-**

N.T.S.

**DWG. NO. :-**

0A-44/4

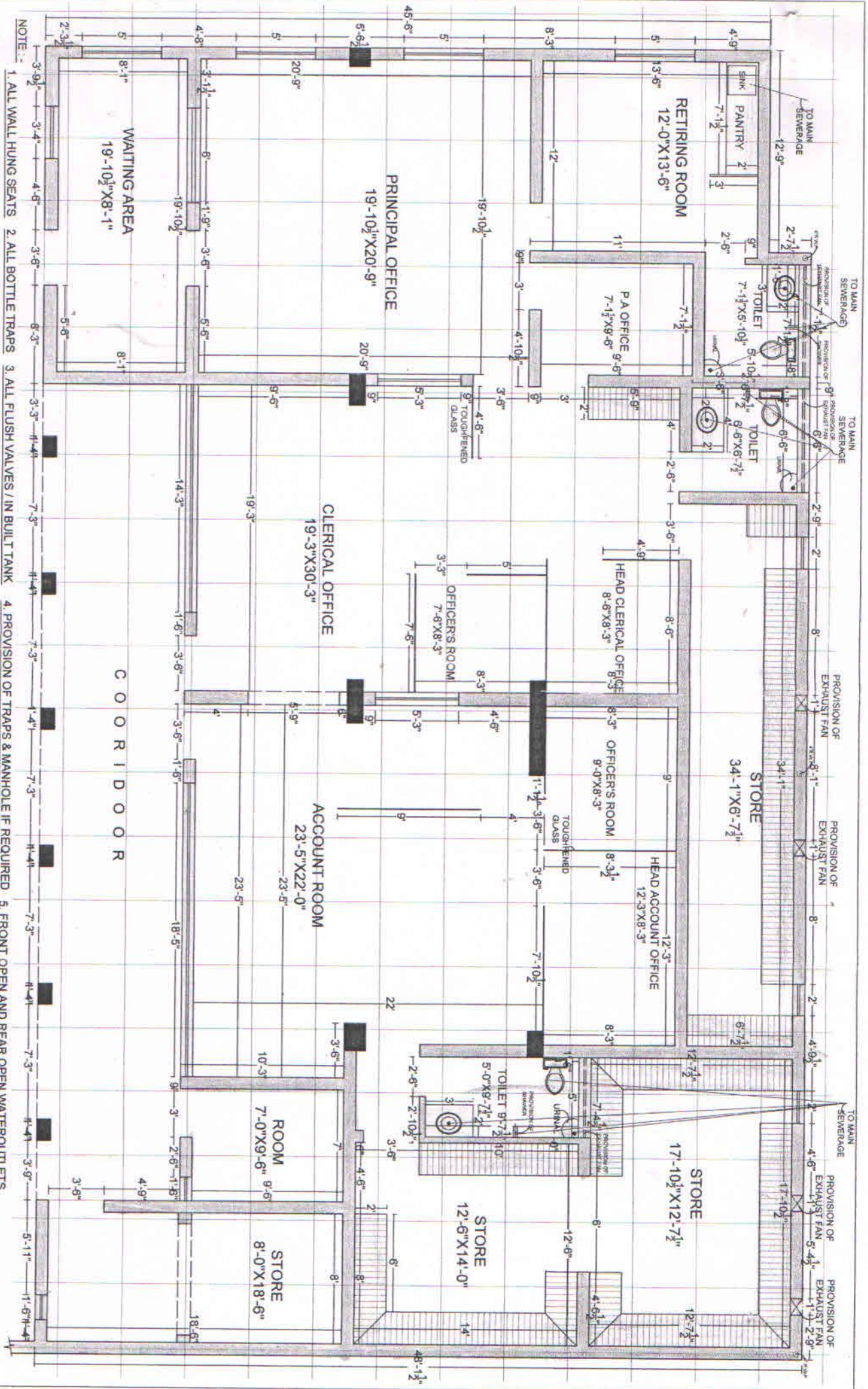

- NOTE :-
1. ALL WALL HUNG SEATS
  2. ALL BOTTLE TRAPS
  3. ALL FLUSH VALVES / IN BUILT TANK
  4. PROVISION OF TRAPS & MANHOLE IF REQUIRED INSIDE TO BE DISCUSSED WITH ARCHITECT.
  5. FRONT OPEN AND REAR OPEN WATEROUTLETS TO BE PROVIDED. TAPS/POUT IF REQUIRED BY CLIENT TO BE GIVEN.

**PROPOSED DESIGN OF D.A.V**  
**COLLEGE AT BATHINDA.**

**DRG. TITLE :-**  
 GROUND FLOOR PLAN  
 SANITARY DRAWING

**ARCHITECT :-**  
 Basera's

**CLIENT :-**  
 D.A.V College

**ARCHITECT :-**  
**BASERA ARCHITECTS**  
 Architects Int. Designers & Vaastukars.  
 100<sup>th</sup> Surali Gali, Near Meera Ram Hospital,  
 New Shakti Nagar, Bathinda - 151001  
 Tel. No. :- 9855615194 9814015194

**DATE :-** 22-03-17  
**SCALE :-** N.T.S.  
**DWG. NO. :-** OA/44/4

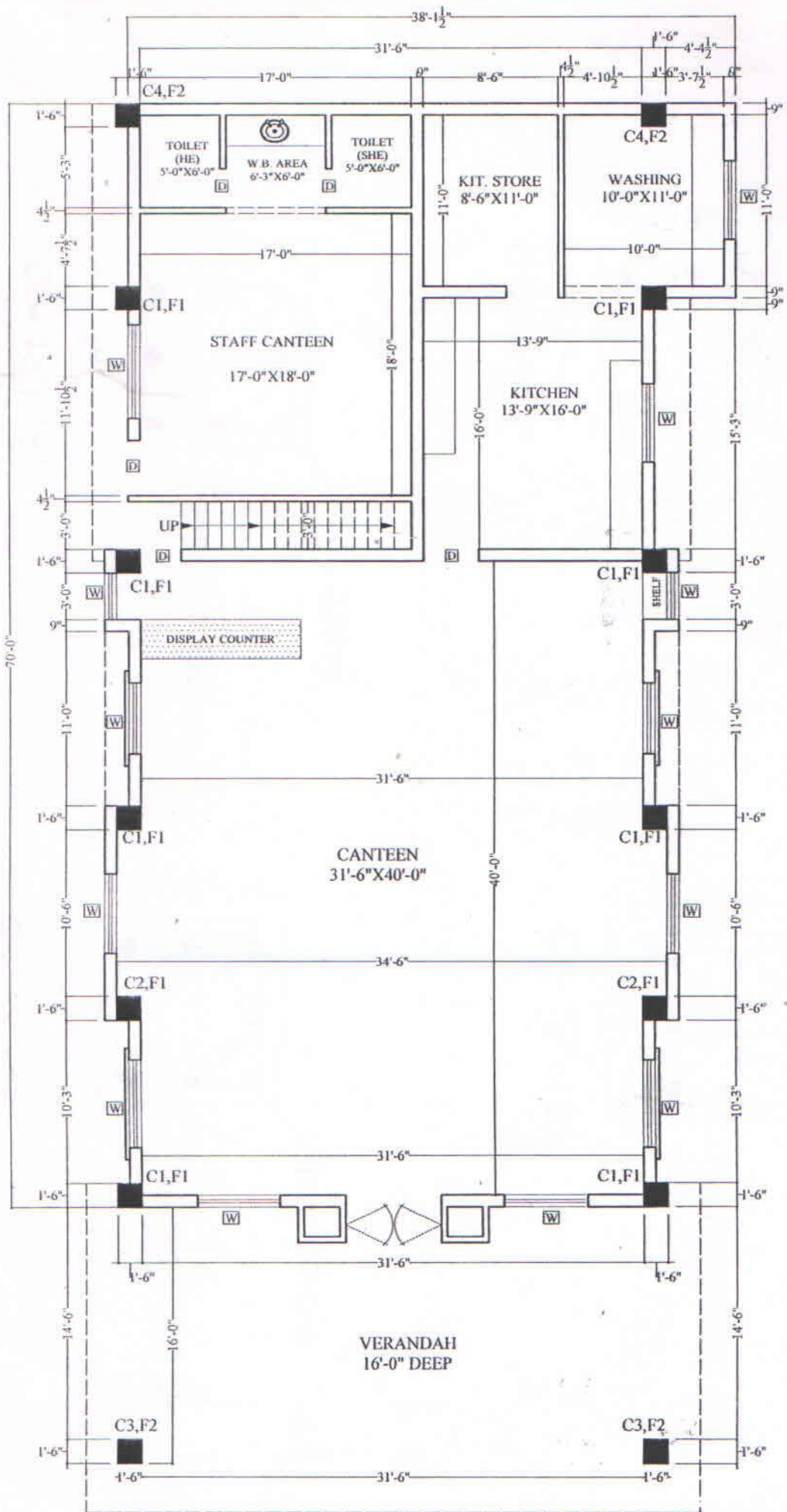

GROUND FLOOR PLAN

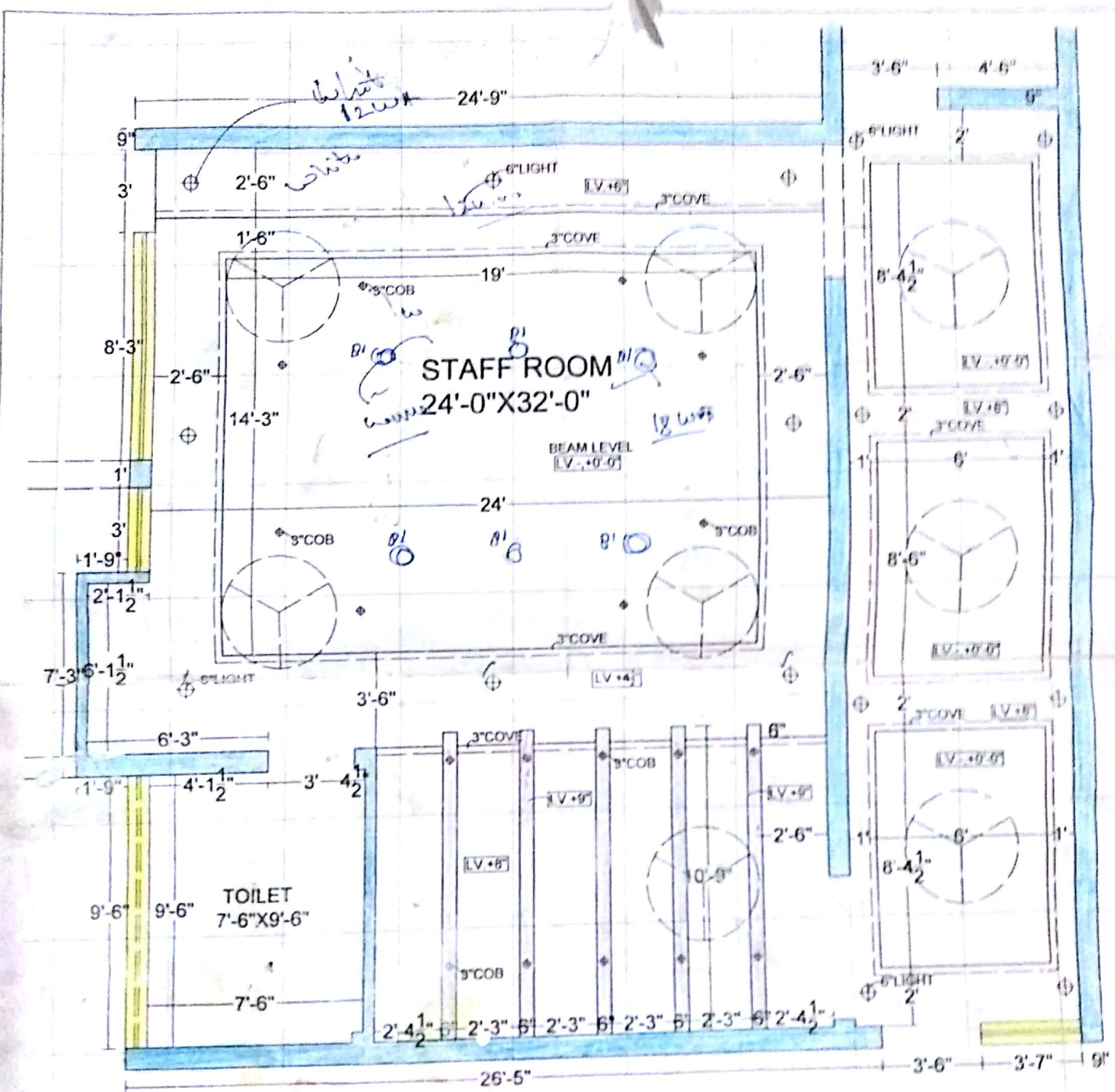

- NOTE -**
- 1 ALL COVES TO BE PROVIDED WITH PROVISION OF LIGHTS
  - 2 0'-0" LEVEL TO BE CONFIRMED FROM THE ARCHITECT
  - 3 COVES EDGES TO BE MADE 2" WHEREVER POSSIBLE
  - 4 SPEAKER TO BE PROVIDED IF REQUIRED BY THE CLIENT

**FALSE CEILING**

**PROPOSED DESIGN OF D.A.V COLLEGE ,AT BATHINDA.**

**DRG. TITLE :-  
STAFF ROOM :-24'-0"x32'-0"**

**ARCHITECT :-  
Basera's**